Scioto County
Fatal Traffic Crashes
2009 to 2011 YTD

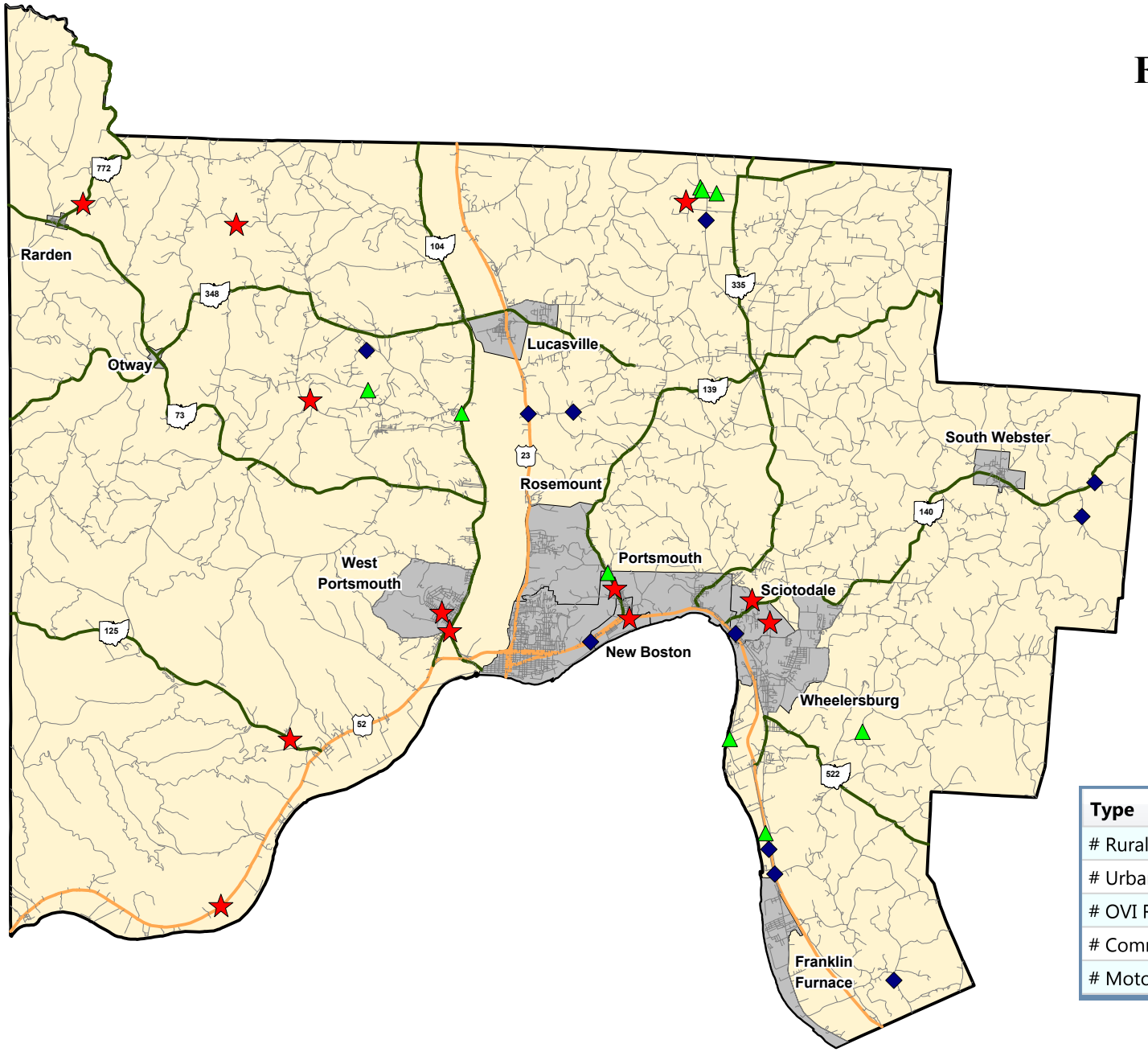

Fatal Crashes

- 2011 (12)
- 2010 (11)
- 2009 (9)

Type	2011	2010	2009
# Rural	10	10	8
# Urban	2	1	1
# OVI Related	6	5	4
# Commercial Related	1	0	1
# Motorcycle Related	2	0	1

STATE HIGHWAY PATROL OHIO

Data Source: OSHP LINCS Database
Map Design and Layout: OSHP Statistical Analysis Unit
Ohio State Highway Patrol
December 14, 2011

N W E S

0 3 6
Miles