Washington County OVI Activity
Year 2013

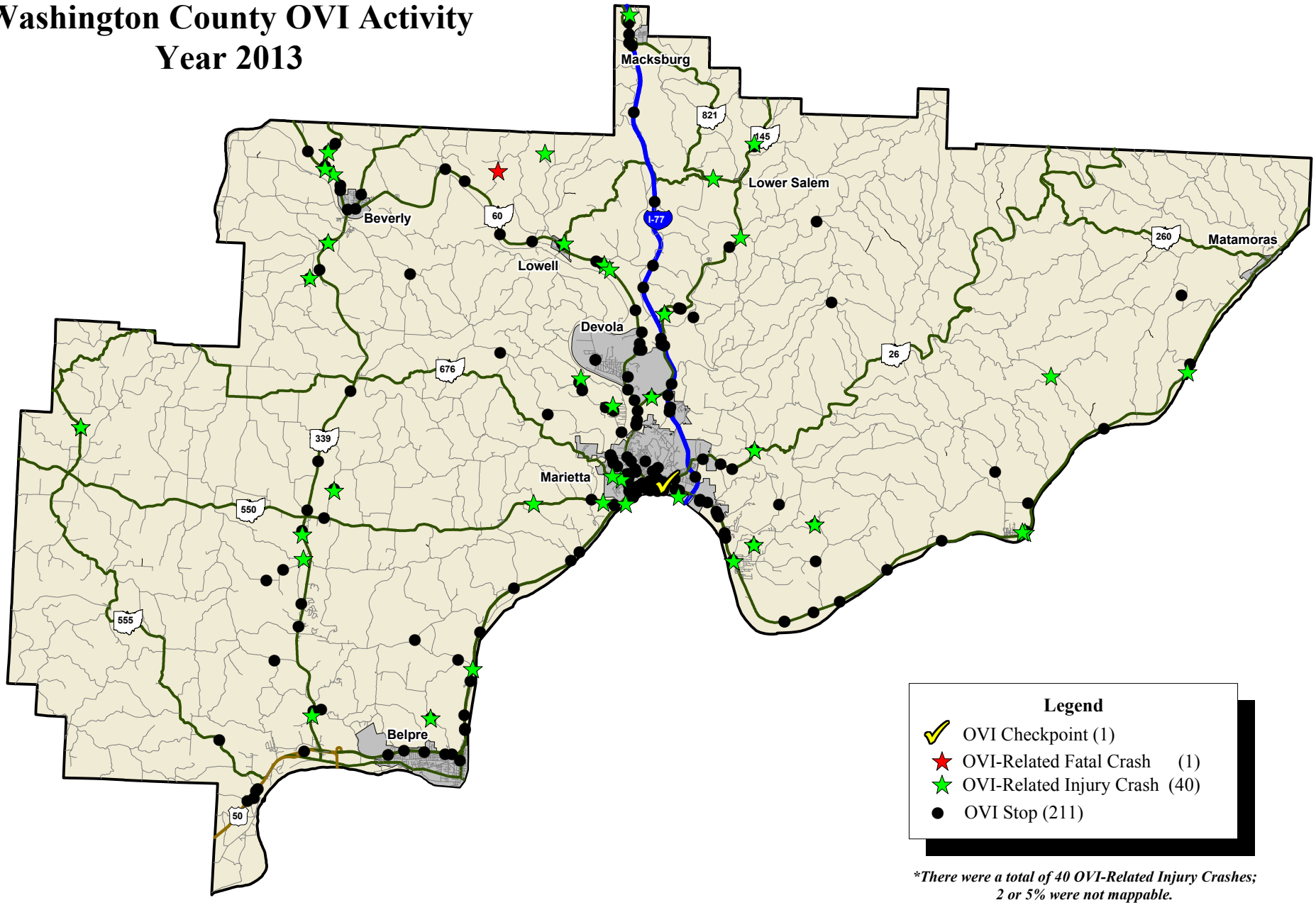

**There were a total of 40 OVI-Related Injury Crashes; 2 or 5% were not mappable.*

STATE HIGHWAY PATROL OHIO

Data Source: ODPS Electronic Crash System;
OSHP Computer-Aided Dispatch (CAD) System
Map Design and Layout: OSHP Statistical Analysis Unit
Ohio State Highway Patrol
January 28, 2014

N W E S

0 3 6
Miles