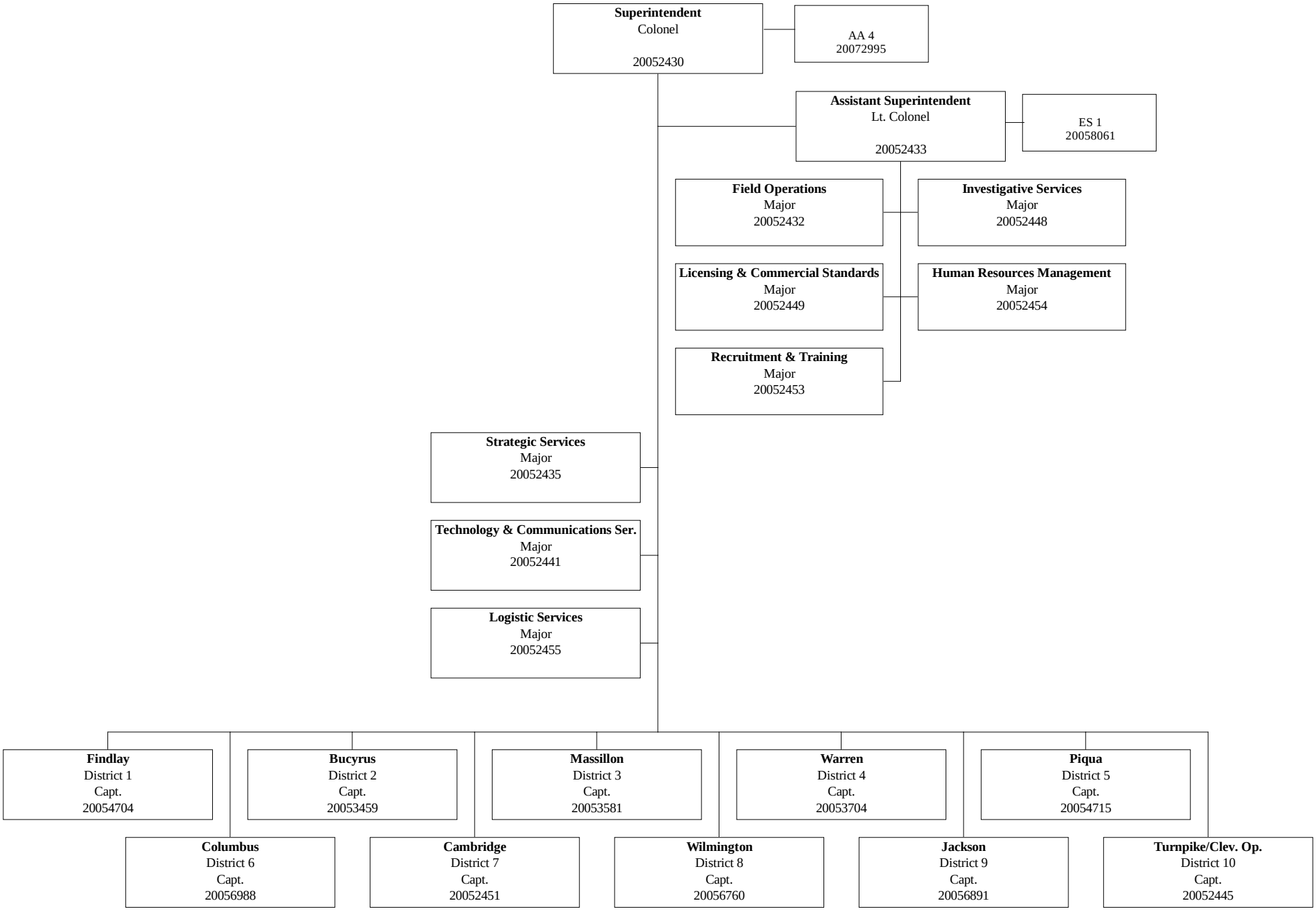Division of State Highway Patrol