Fatal and Injury Crash Density Estimate
1/1/2015 to 6/30/2016

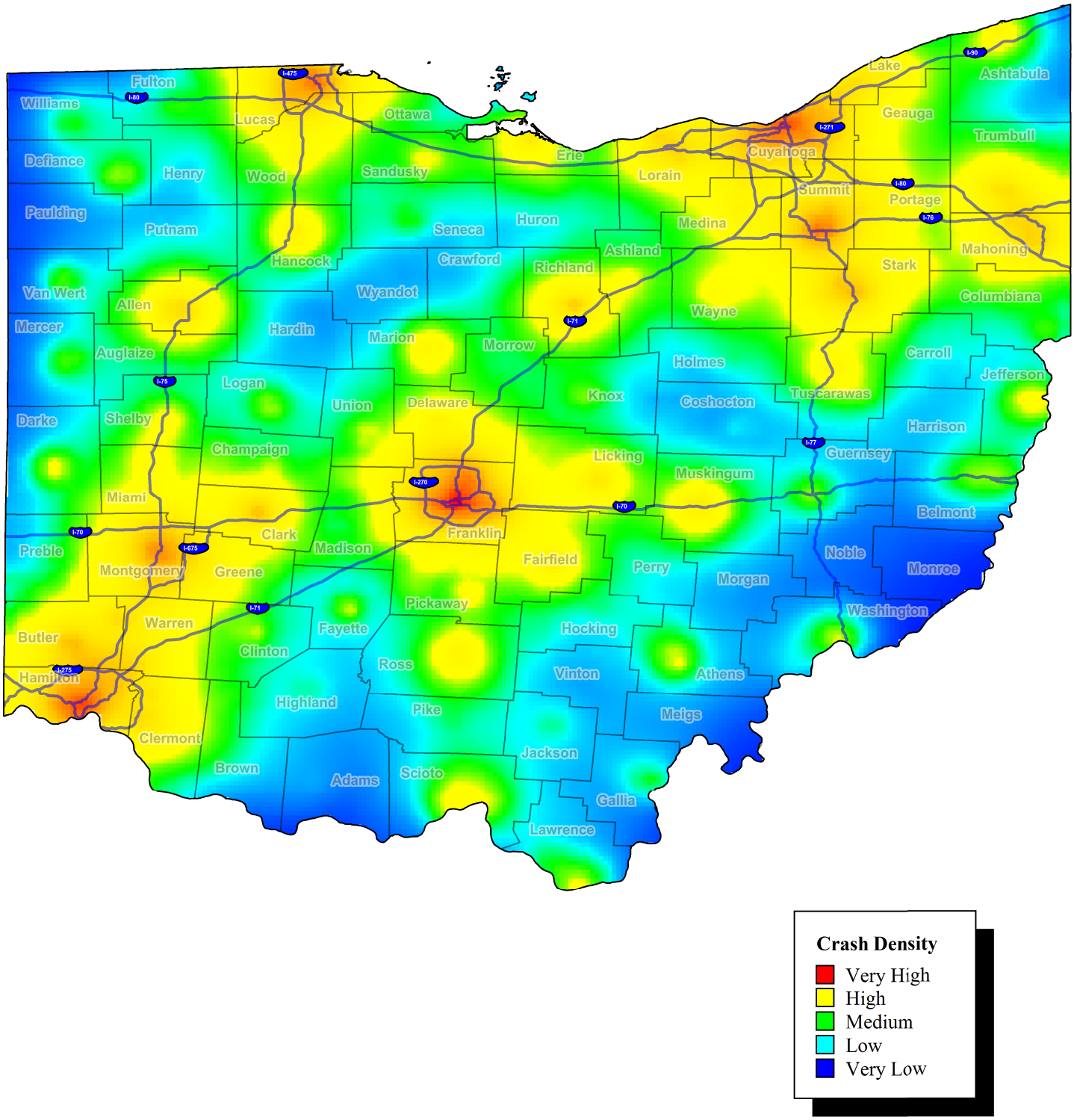

Crash Density

- Very High
- High
- Medium
- Low
- Very Low

STATE HIGHWAY PATROL OHIO

Data Source: ODPS Electronic Crash System; CrimeStat 3.2
Map Design and Layout: OSHP Statistical Analysis Unit
Ohio State Highway Patrol
August 4, 2016

N W E S

0 25 50
Miles